

Trustees of  
Spring Common Academy  
Committee Members  
September 2018

---

**TEACHING, LEARNING &  
WELFARE COMMITTEE**

Lynda Adam - Chair  
Kim Taylor  
Judy Ward  
Jay Browning  
Anne Aldred  
Rachael Goodwin  
Sue Bailey

---

**FINANCE, PEOPLE & PREMISES  
COMMITTEE**

Keith Strong - Chair  
Kim Taylor  
Judy Ward  
Sue Bailey  
Anne Aldred  
Jay Browning  
Kirstie Dolan  
Rachael Goodwin  
Wayne Palmer

**Clerk to Trustees - Nathalie Watkins**

---

Spring Common Multi –Academy Trust

TRUSTEE BOARD - INSTRUMENT  
September 2018

---

<b>MEMBERS</b>	3	Judy Ward, Jay Browning, Keith Strong
<b>TRUSTEES</b>	7	Kim Taylor, Anne Aldred, Lynda Adam, Kirstie Dolan, Rachael Goodwin, Wayne Palmer, Sue Bailey
<b>VACANCIES</b>		

---

# Spring Common Multi- Academy Trust

## COMMITTEE MEMBERSHIP September 2018-19

---

<b>COMMITTEE</b>	<b>MEMBERSHIP</b>
Full Board of Trustees	Judy Ward (Chair) Anne Aldred (Vice Chair) Hasan Ilker Yoney Jean Browning Keith Strong Kim Taylor Kirstie Dolan Lynda Adam Rachel Goodwin Sue Bailey Wayne Palmer
Finance, People & Premises Committee	Keith Strong (Chair) Hasan Ilker Yoney Jean Browning Judy Ward Kim Taylor Sue Bailey Wayne Palmer
Teaching, Learning & Welfare Committee	Lynda Adam (Chair) Jean Browning Judy Ward Kim Taylor Anne Aldred Sue Bailey
Head Teacher Performance Review Committee	Anne Aldred Jan Martin (Non-Trustee External) Jean Browning
Governance Group	Anne Aldred Judy Ward Keith Strong Kim Taylor Sue Bailey Wayne Palmer

# Trustees of Spring Common Academy Committee Members 2018



Judy Ward  
Chair  
**MEMBER**



Kirstie Dolan  
Vice Chair  
**TRUSTEE**



Anne Aldred  
Vice Chair  
**TRUSTEE**



Kim Taylor  
Head Teacher  
**TRUSTEE**



Jay Browning  
**MEMBER**



Keith Strong  
**MEMBER**



Lynda Adam  
**TRUSTEE**



Rachael Goodwin  
Staff  
**TRUSTEE**



Wayne Palmer  
**TRUSTEE**

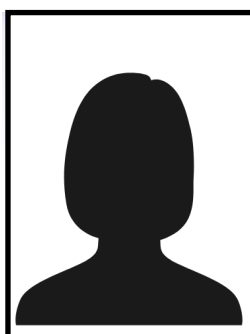

Sue Bailey  
**TRUSTEE**



Nathalie Watkins  
**CLERK TO TRUSTEES**

# Trustees of Spring Common Academy Committee Members 2018



Judy Ward  
Chair  
**MEMBER**



Kirstie Dolan  
Vice Chair  
**TRUSTEE**



Anne Aldred  
Vice Chair  
**TRUSTEE**



Kim Taylor  
Head Teacher  
**TRUSTEE**



Jay Browning  
**MEMBER**



Keith Strong  
**MEMBER**



Lynda Adam  
**TRUSTEE**



Rachael Goodwin  
Staff  
**TRUSTEE**



Wayne Palmer  
**TRUSTEE**

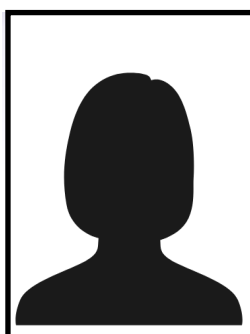

Sue Bailey  
**TRUSTEE**



Nathalie Watkins  
**CLERK TO TRUSTEES**

# Trustees of Spring Common Academy Committee Members 2018



Judy Ward  
Chair  
**MEMBER**



Kirstie Dolan  
Vice Chair  
**TRUSTEE**



Anne Aldred  
Vice Chair  
**TRUSTEE**



Kim Taylor  
Head Teacher  
**TRUSTEE**



Jay Browning  
**MEMBER**



Keith Strong  
**MEMBER**



Lynda Adam  
**TRUSTEE**



Rachael Goodwin  
Staff  
**TRUSTEE**



Wayne Palmer  
**TRUSTEE**

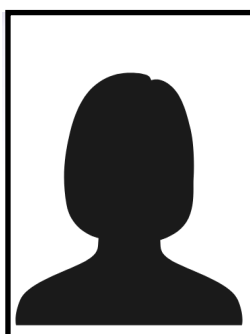

Sue Bailey  
**TRUSTEE**



Nathalie Watkins  
**CLERK TO TRUSTEES**

# Trustees of Spring Common Academy Committee Members 2018



Kim Taylor  
Head Teacher  
**TRUSTEE**

**Committees:** F,P&P; Teaching, Learning & Welfare  
**Trustee/Member:** Trustee & Head Teacher  
**Appointed By:** Governing Body  
**Date of Appointment:** 01/01/2016  
**Term End:** 01/01/2020  
**Lead Roles:** Head Teacher  
**Relevant Business Interest:** Member of Staff; Chair for Branching Out (Social Firm for Adults with Learning Difficulties)  
**Governor at Other Schools:** No  
**Relationship with Other Governors or Staff:** None



Jay Browning  
**MEMBER**

**Committees:** F,P&P; Teaching, Learning & Welfare; Head Teacher  
Performance Review  
**Trustee/Member:** Trustee & Head Teacher  
**Appointed By:** Governing Body  
**Date of Appointment:** 05/08/2013  
**Term End:** 11/09/2021  
**Lead Roles:** Health & Safety Link Trustee  
**Relevant Business Interest:** None  
**Governor at Other Schools:** No  
**Relationship with Other Governors or Staff:** None



Lynda Adam  
**TRUSTEE**

**Committees:** Teaching, Learning & Welfare  
**Trustee/Member:** Governing Body  
**Appointed By:** Governing Body  
**Date of Appointment:** 17/03/2012  
**Term End:** 31/08/2022  
**Lead Roles:** Chair of Teaching, Learning & Welfare Committee; Careers Lead  
**Relevant Business Interest:** Director of LSG Creative Ltd (Design & Print Services)  
**Governor at Other Schools:** No  
**Relationship with Other Governors or Staff:** None



Judy Ward  
Chair

**MEMBER**

**Committees:** F,P&P; Teaching, Learning & Welfare

**Trustee/Member:** Trustee & Member

**Appointed By:** Governing Body

**Date of Appointment:** 08/07/2013

**Term End:** 31/08/2022

**Lead Roles:** Discovery and Teaching School; Trustee and Training Lead

**Relevant Business Interest:** Director at Ellaur Ltd (Facilities Management)

**Governor at Other Schools:** No

**Relationship with Other Governors or Staff:** None



Kirstie Dolan  
Vice Chair

**TRUSTEE**

**Committees:** Finance, People & Premises

**Trustee/Member:** Parent Trustee

**Appointed By:** Governing Body

**Date of Appointment:** 08/09/2013

**Term End:** 11/09/2021

**Lead Roles:** N/A

**Relevant Business Interest:** None

**Governor at Other Schools:** No

**Relationship with Other Governors or Staff:** None



Anne Aldred  
Vice Chair

**TRUSTEE**

**Committees:** F,P&P; Teaching, Learning & Welfare; Head teacher Performance Review

**Trustee/Member:** Trustee

**Appointed By:** Governing Body

**Date of Appointment:** 01/09/2014

**Term End:** 31/08/2022

**Lead Roles:** Chair of head Teacher Performance Review Committee; Safeguarding Lead

**Relevant Business Interest:** Director of Huntingdon MENCAP Society

**Governor at Other Schools:** No

**Relationship with Other Governors or Staff:** None



Rachael Goodwin  
Staff

**TRUSTEE**

**Committees:** Spring Common Advisory Group

**Trustee/Member:** Staff Trustee

**Appointed By:** Staff Election

**Date of Appointment:** 10/02/2016

**Term End:** 10/02/2020

**Lead Roles:** Staff Training/Mentoring and Coaching; Staff Welfare

**Relevant Business Interest:** Member of staff; Committee Member of Huntingdon Drama Club

**Governor at Other Schools:** No



Keith Strong  
MEMBER

**Committees:** Finance, People & Premises

**Trustee/Member:** Trustee & Member

**Appointed By:** Governing Body

**Date of Appointment:** 25/05/2017 & 16/08/2017

**Term End:** 25/05/2021

**Lead Roles:** Chair of Finance, People & Premises Committee

**Relevant Business Interest:** Owner Effective FD Solutions (Financial Management Consultancy); Employed Consultant to Safeguard Glazing Supplier Ltd; Consultant to Young World Leisure Group Ltd (Holiday Activities Club)

**Governor at Other Schools:** No

**Relationship with Other Governors or Staff:** None



Wayne Palmer  
TRUSTEE

**Committees:** Finance, People & Premises

**Trustee/Member:** Trustee

**Appointed By:** Governing Body

**Date of Appointment:** 13/06/2018

**Term End:** 13/06/2022

**Lead Roles:** None

**Relevant Business Interest:** Head of Talent & Organisation Effectiveness at Whitbread Plc; Director at 5D Consultancy Ltd

**Governor at Other Schools:** No

**Relationship with Other Governors or Staff:** None



Sue Bailey  
TRUSTEE

**Committees:** Finance, People & Premises; Teaching, Learning & Welfare

**Trustee/Member:** Trustee

**Appointed By:** Governing Body

**Date of Appointment:** 10/10/2017

**Term End:** 10/10/2021

**Lead Roles:** None

**Relevant Business Interest:** None

**Governor at Other Schools:** No



Hasan Ilker Yoney  
TRUSTEE

**Committees:** Finance, People & Premises

**Trustee/Member:** Trustee

**Appointed By:** Governing Body

**Date of Appointment:** 13/06/2018

**Term End:** 13/06/2022

**Lead Roles:** None

**Relevant Business Interest:** Director at EBRD (Financial Services); Board Member Korozo Ambalaj A.S (Turkey) (Packaging)

**Governor at Other Schools:** No

**Relationship with Other Governors or Staff:** None





Nathalie Watkins  
**CLERK TO TRUSTEES**