

**NO DIMENSIONS TO BE SCALED FROM THIS DRAWING**  
**CON - RESIDUAL HAZARDS** The laborer are considered to be significant risk relevant to the drawing which could not be fully mitigated or removed through design.

CON - RESIDUAL HAZARDS

1	
2	
3	site

Further possible control measures have been identified within the Design Risk Register and will be implemented during the construction / maintenance periods.

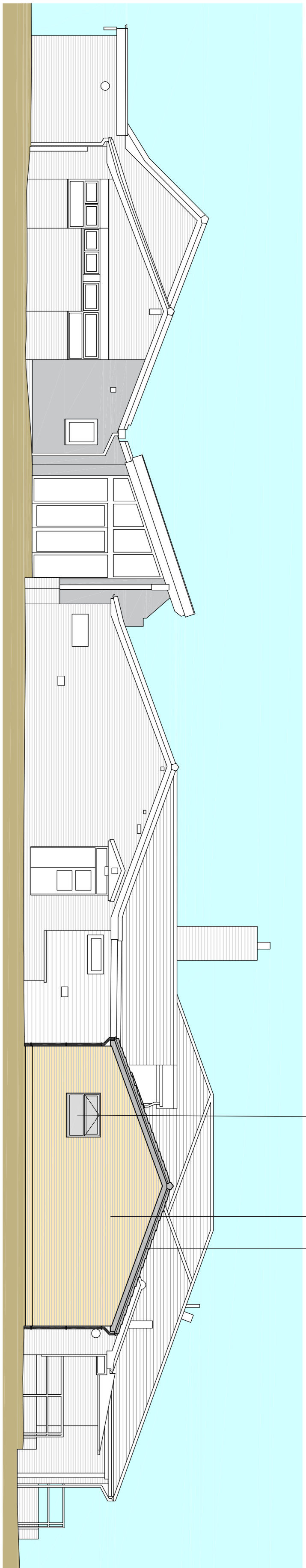
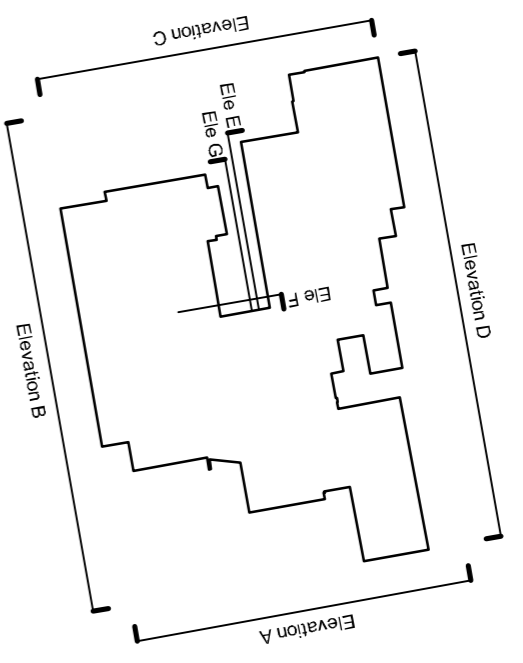

Elevation A

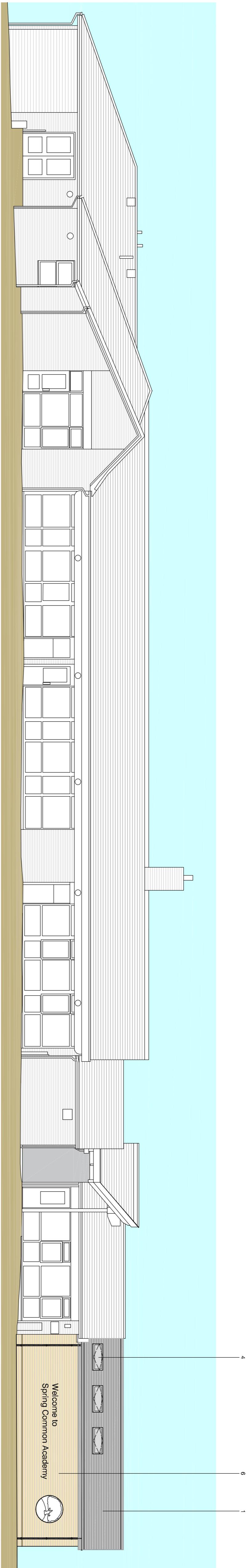

Elevation B

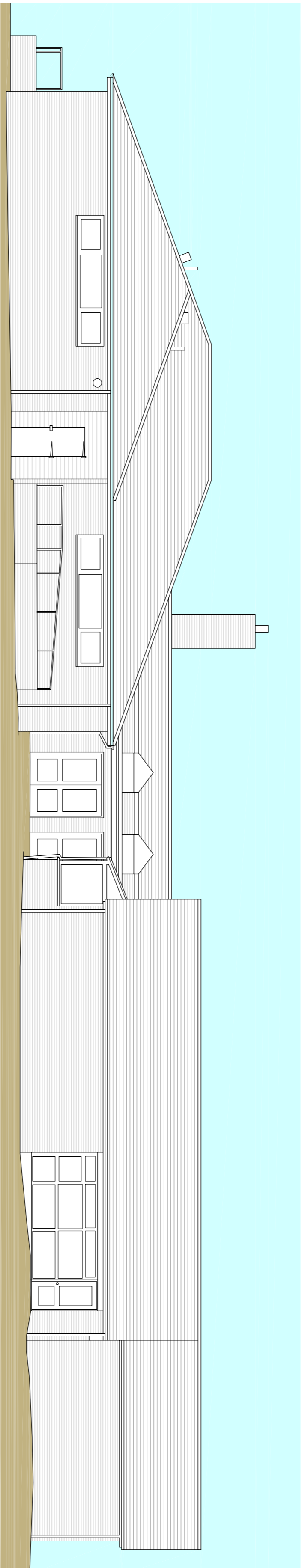

Elevation C

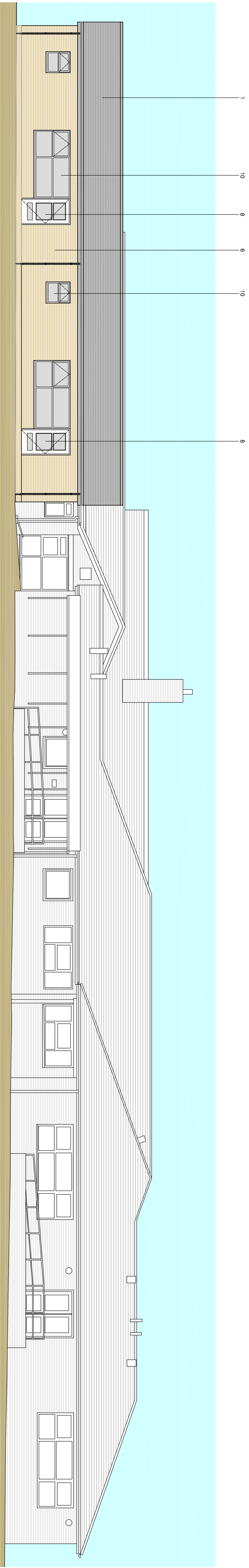

Elevation D

Revision	Description	Date	By	Check
001	First Issue - For Planning Application	12.11.19	DM	CMK
002	Second Issue - For Planning Application	11.12.19	DM	CMK
003	Third Issue - For Planning Application	11.12.19	DM	CMK
004	Fourth Issue - For Planning Application	13.12.19	DM	CMK

Drawn by: DM

Checked by: CMK

Project: Extension and Alterations to Spring Common Academy, Huntingdon

Project Title: ELEVATIONS - PROPOSED LOWER SCHOOL SHEET 1 OF 2

Scale: 1:100

Drawing Number: 142557-PEV-B1-ZZ-DR-A-9400

Project Code: - Original - Zone - Level - Year - Role - Number

**PICK EVERARD**

1.0345.045.0000  
 www.pickoverland.co.uk  
 The drawing is issued for the job and exclusive use of the intended recipient and is subject to copyright in favour of Pick Everard. Pick Everard does not accept any liability for the drawing or its use by a person other than the intended recipient.