

NO DIMENSIONS TO BE SCALED FROM THIS DRAWING.
CON - REDUND HAZARDS The drawings are considered to be significant and relevant to the drawing which could not be fully mitigated or removed through design.

CON - REDUND HAZARDS	
1	
2	
3	Further possible control measures have been identified within the Design Risk Register and will be implemented during the construction / maintenance process.

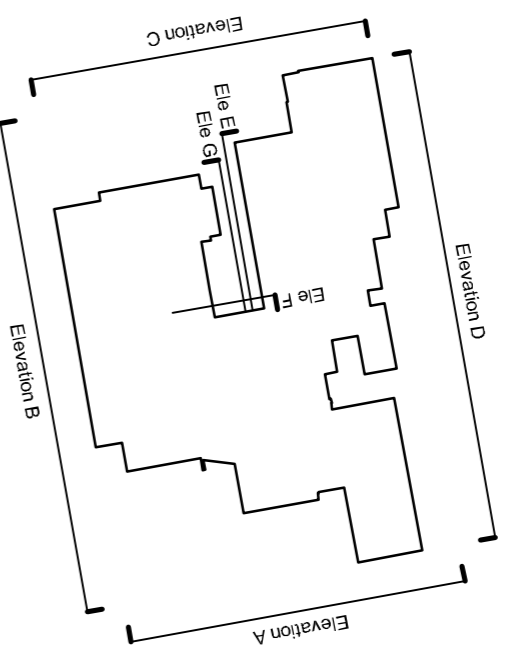

Extent of proposed elevations

Materials Key

- Roof**
- 1 Concrete roof tiles to match existing
 - 2 Insulated proprietary roof panels
 - 3 Bitumen felt
 - 4 PVCu rooflights - white
 - 5 Polycarbonate canopy on timber frame
- Walls**
- 6 Facing brickwork to match existing
 - 7 Timber effect mineral board cladding
- Doors**
- 8 White PVC-U - to match existing
 - 9 Grey aluminium - to match existing
- Windows**
- 10 White PVC-U - to match existing
 - 11 Grey aluminium - to match existing

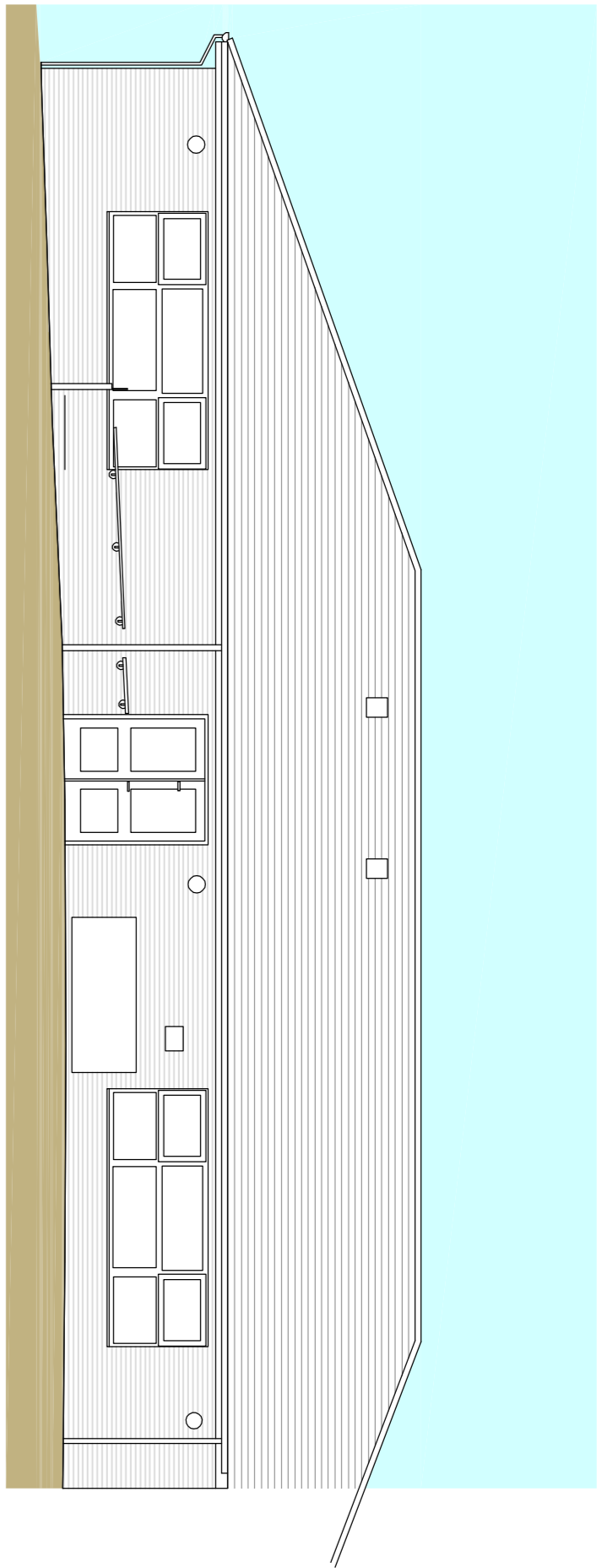

Elevation E

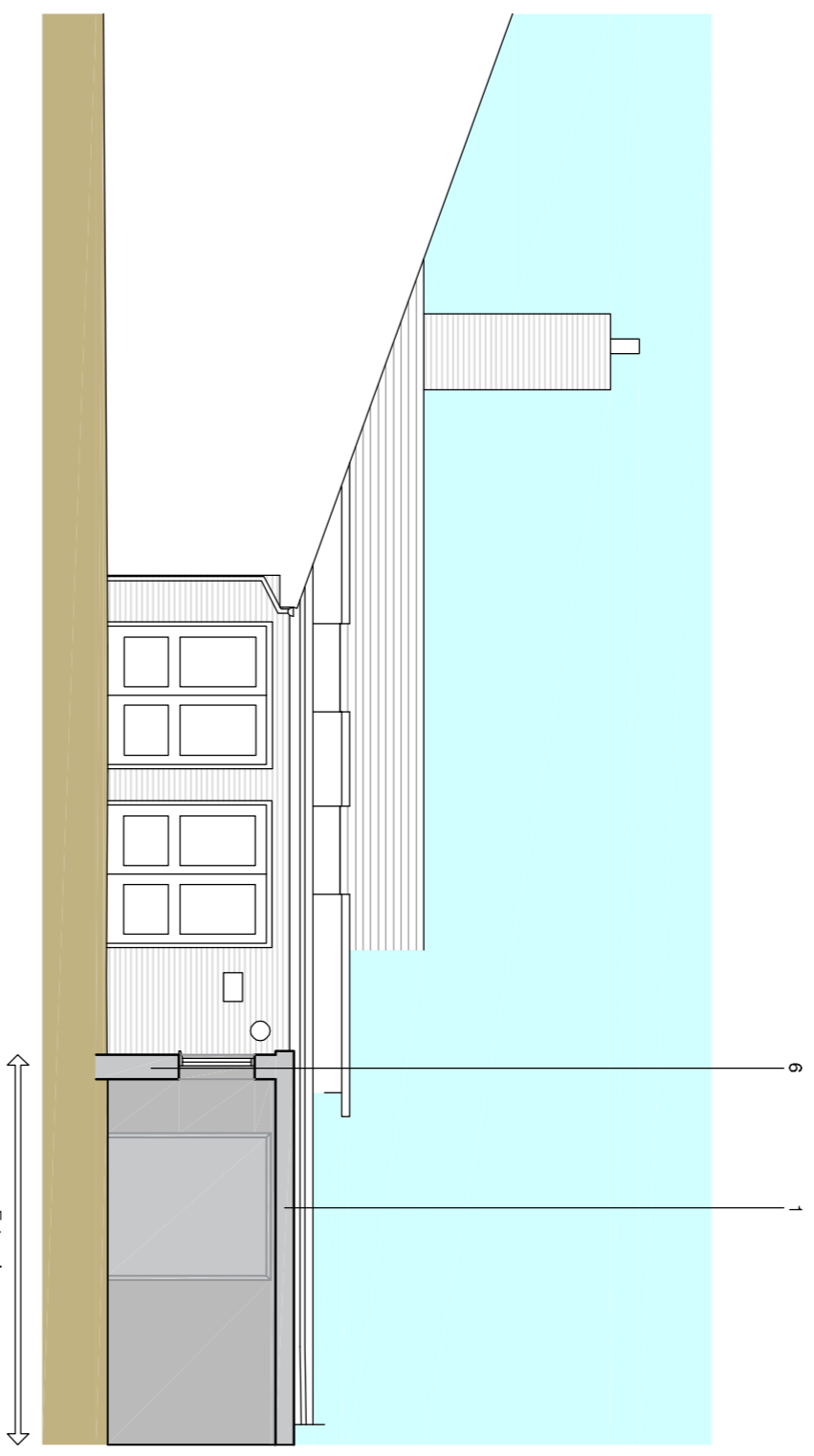

Elevation F

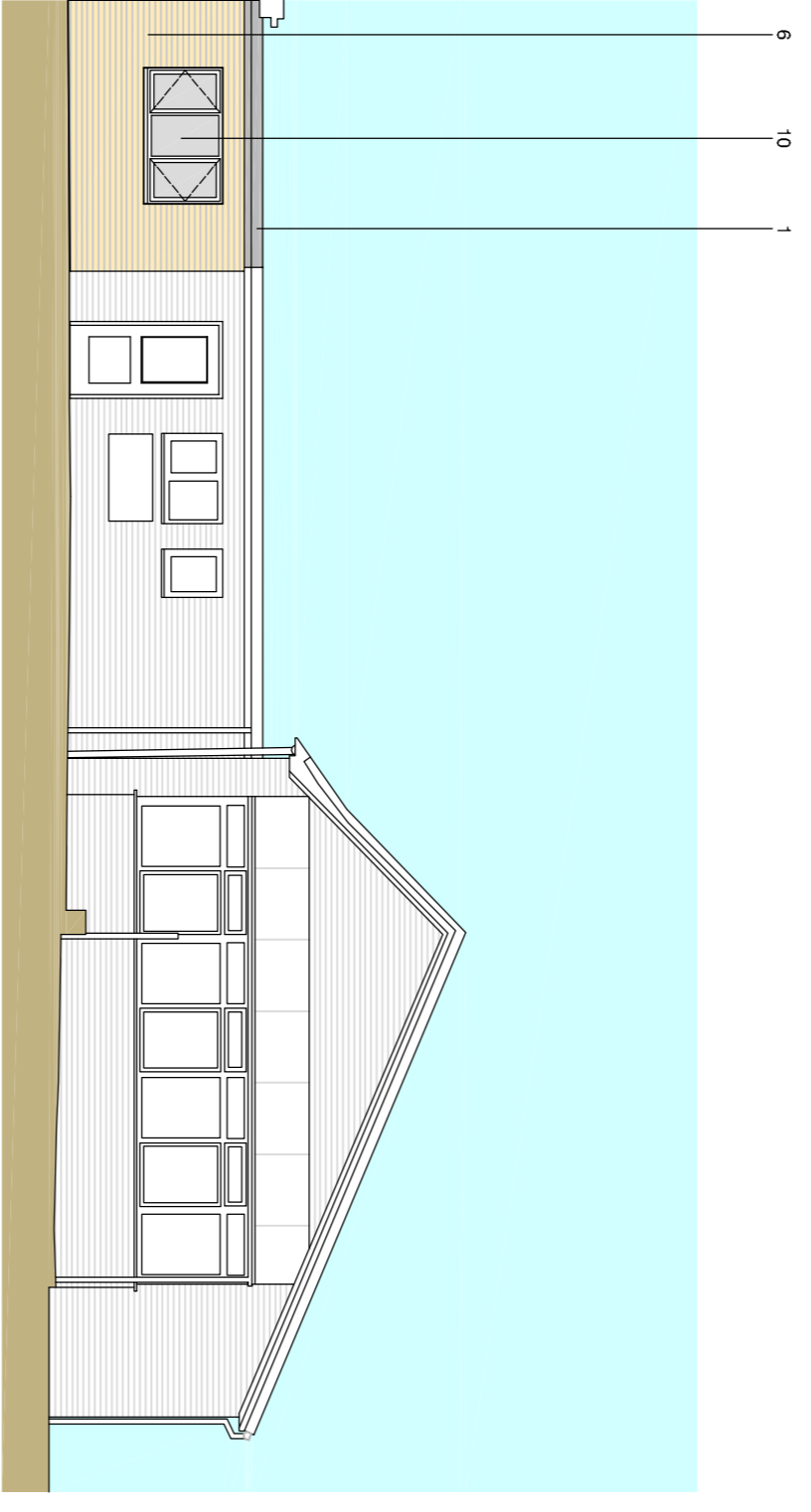

Elevation G

Revision	Date	By	Check
001	13.12.21	DPF	KTP
002	11.12.21	DPF	KTP
003	26.11.21	DPF	KTP
004	12.11.21	DPF	KTP

Drawn by: **Chris Watt for Comberdorphire County Council**

Project: **Extension and Alterations to Spring Common Academy, Huntingdon**

Drawing Title: **ELEVATIONS - PROPOSED LOWER SCHOOL SHEET 2 OF 2**

Submittal Status: **S2 - Suitable for Information**

Job No: **190567** Scale: **1:100** Sheet: **@ A1** Rev: **P04**

Drawing Number: **142557-PEV-B1-ZZ-DR-A-9401**

Project Code: **- Origined - Zone - Level - Type - Risk - Number**

PICK EVERARD

1 (045) 045 0000 www.pickoverland.co.uk

This drawing is issued for the job and exclusive use of the intended recipient and is subject to copyright in favour of Pick Everard. Pick Everard does not accept any liability of liability whatsoever for its use by a person other than the intended recipient.