

NO DIMENSIONS TO BE SCALED FROM THIS DRAWING

CDM - RESIDUAL HAZARDS The laborer are considered to be significant risks relevant to the drawing which could not be fully mitigated or removed through design.

CDM - RESIDUAL HAZARDS

1	
2	
3	Site
Further possible control measures have been identified within the Design Risk Register and will be implemented during the construction / maintenance process.	

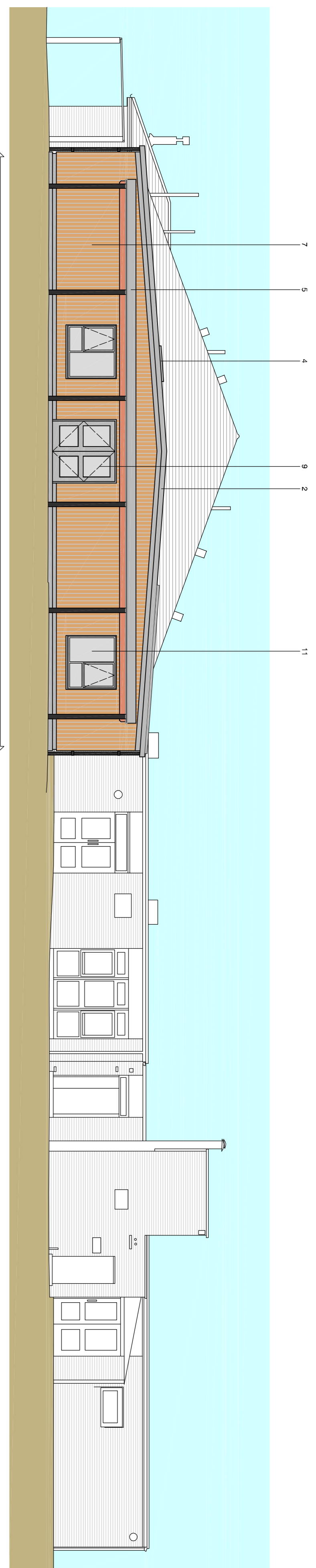

Elevation A

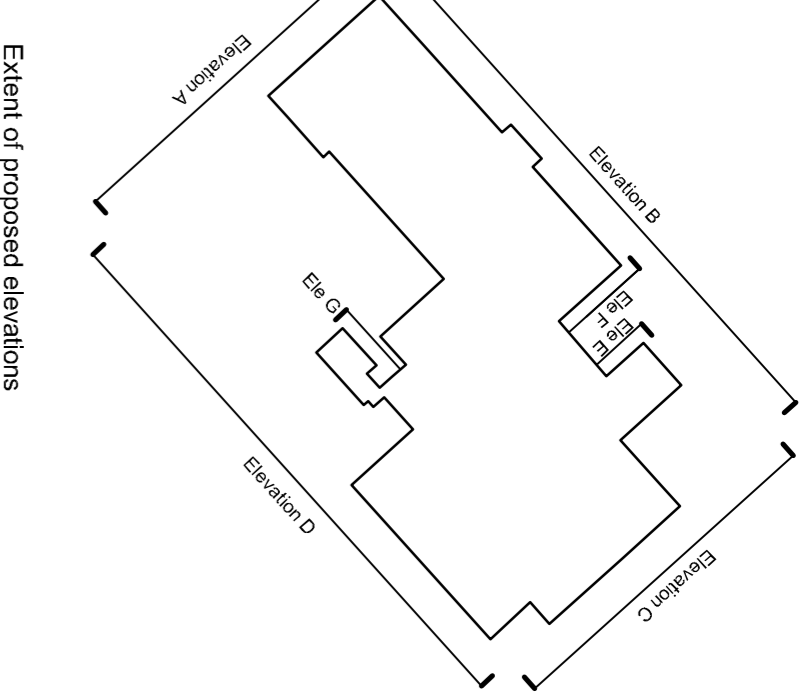

Extent of proposed elevations

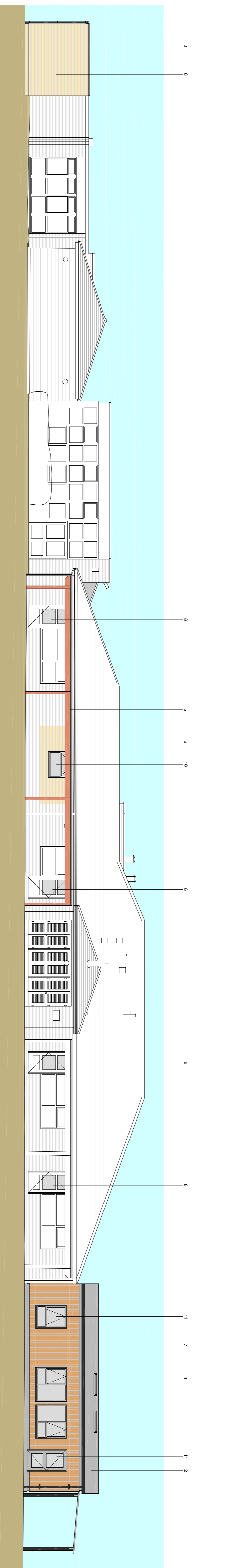

Elevation B

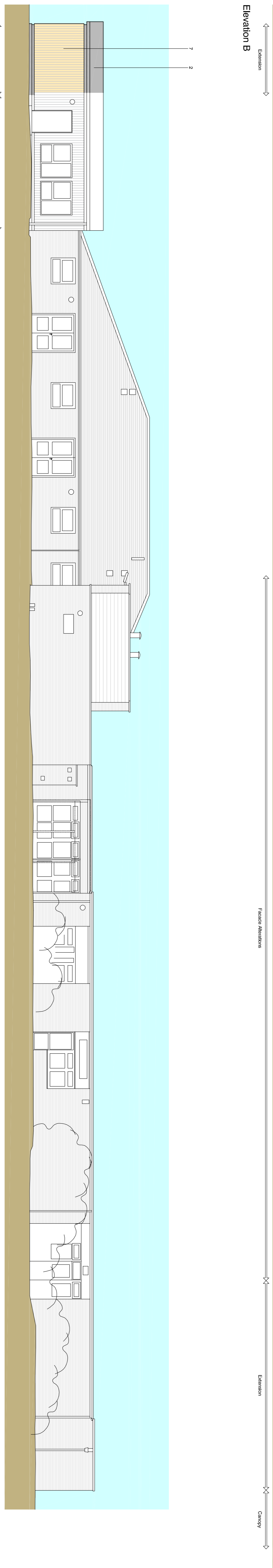

Elevation D

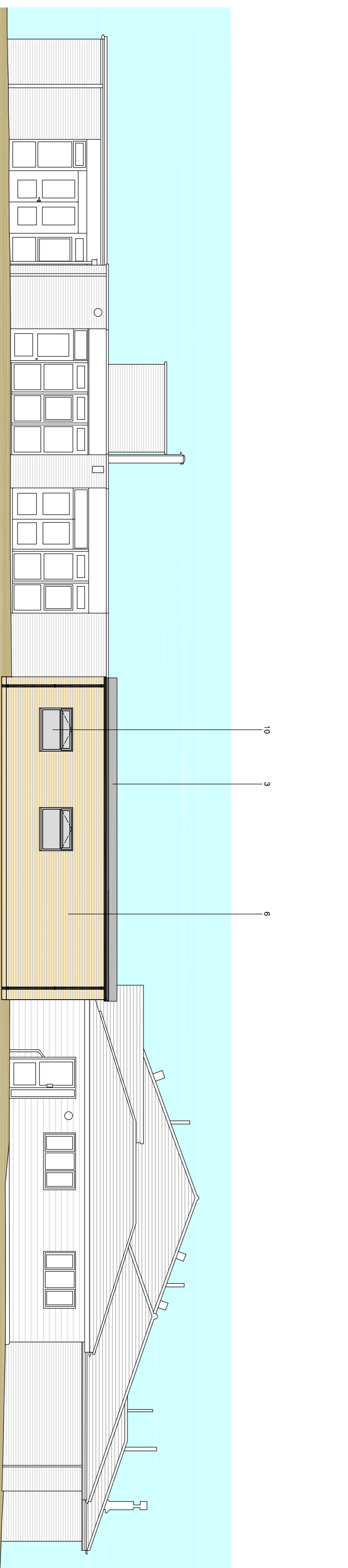

Elevation C

- Materials Key**
- 1 Concrete roof tiles to match existing
 - 2 Insulated proprietary roof panels
 - 3 Bitumen felt
 - 4 PVC-u rooflights - white
 - 5 Polycarbonate canopy on timber frame
- Walls**
- 6 Facing brickwork to match existing
 - 7 Timber effect mineral board cladding
- Doors**
- 8 White PVC-u - to match existing
 - 9 Grey aluminium - to match existing
- Windows**
- 10 White PVC-u - to match existing
 - 11 Grey aluminium - to match existing

Revision	Date	By	Check
001	12.11.17	DPF	KTB
002	12.11.17	DPF	KTB
003	12.11.17	DPF	KTB
004	12.11.17	DPF	KTB
005	12.11.17	DPF	KTB
006	12.11.17	DPF	KTB
007	12.11.17	DPF	KTB
008	12.11.17	DPF	KTB
009	12.11.17	DPF	KTB
010	12.11.17	DPF	KTB

Revision Mat for
Comberdeshire County Council

Project
Extension and Alterations to
Spring Common Academy, Huntingdon

Drawings Title
ELEVATIONS - PROPOSED
UPPER SCHOOL
SHEET 1 OF 2

Scale
S2 - Suitable for Information

Scale
1:100

Sheet Number
142557-PEV-B2-ZZ-DR-A-9450

Project Code - Oupgrnd - Zone - Level - Type - Role - Number

PICK EVERARD

10345 045 0000
www.pickoverland.co.uk

The drawing is issued for the job and exclusive use of the intended recipient and is subject to copyright in favour of Pick Everard. Pick Everard does not accept any liability for any loss or damage, including consequential loss or damage, arising from the use of any information or data provided by or on behalf of Pick Everard, whether or not such information or data is provided in hard copy or electronic form.